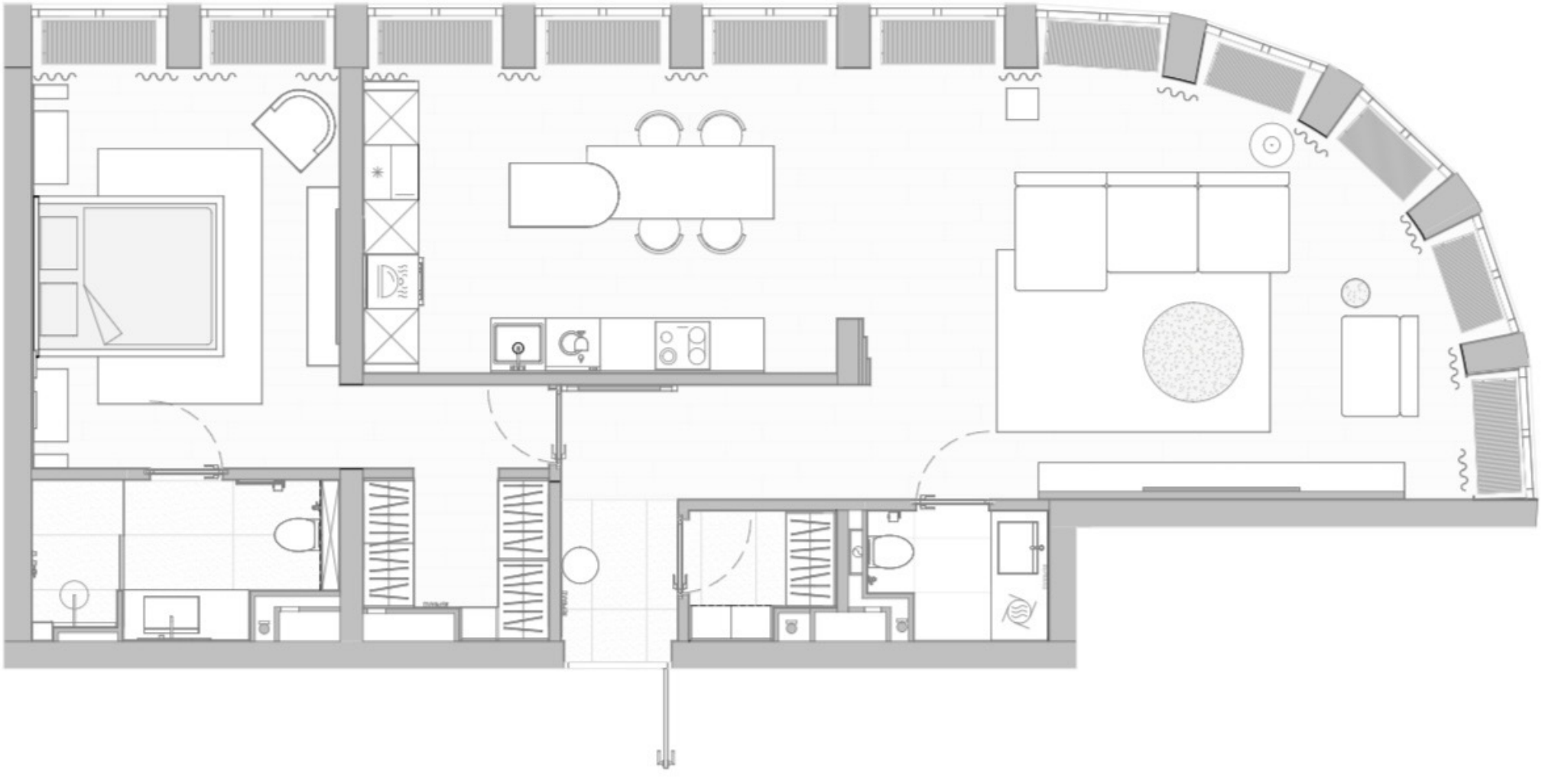

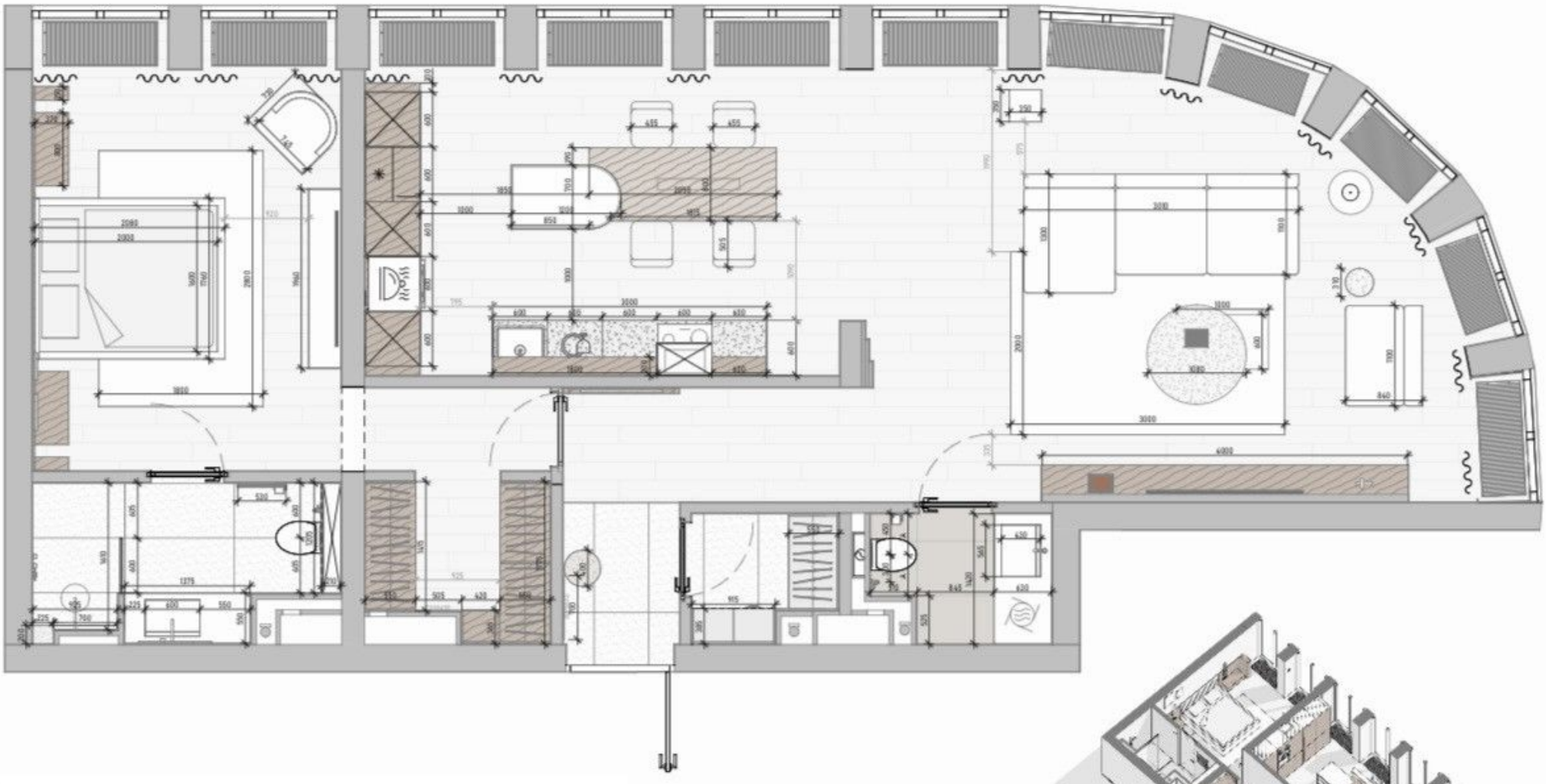

















































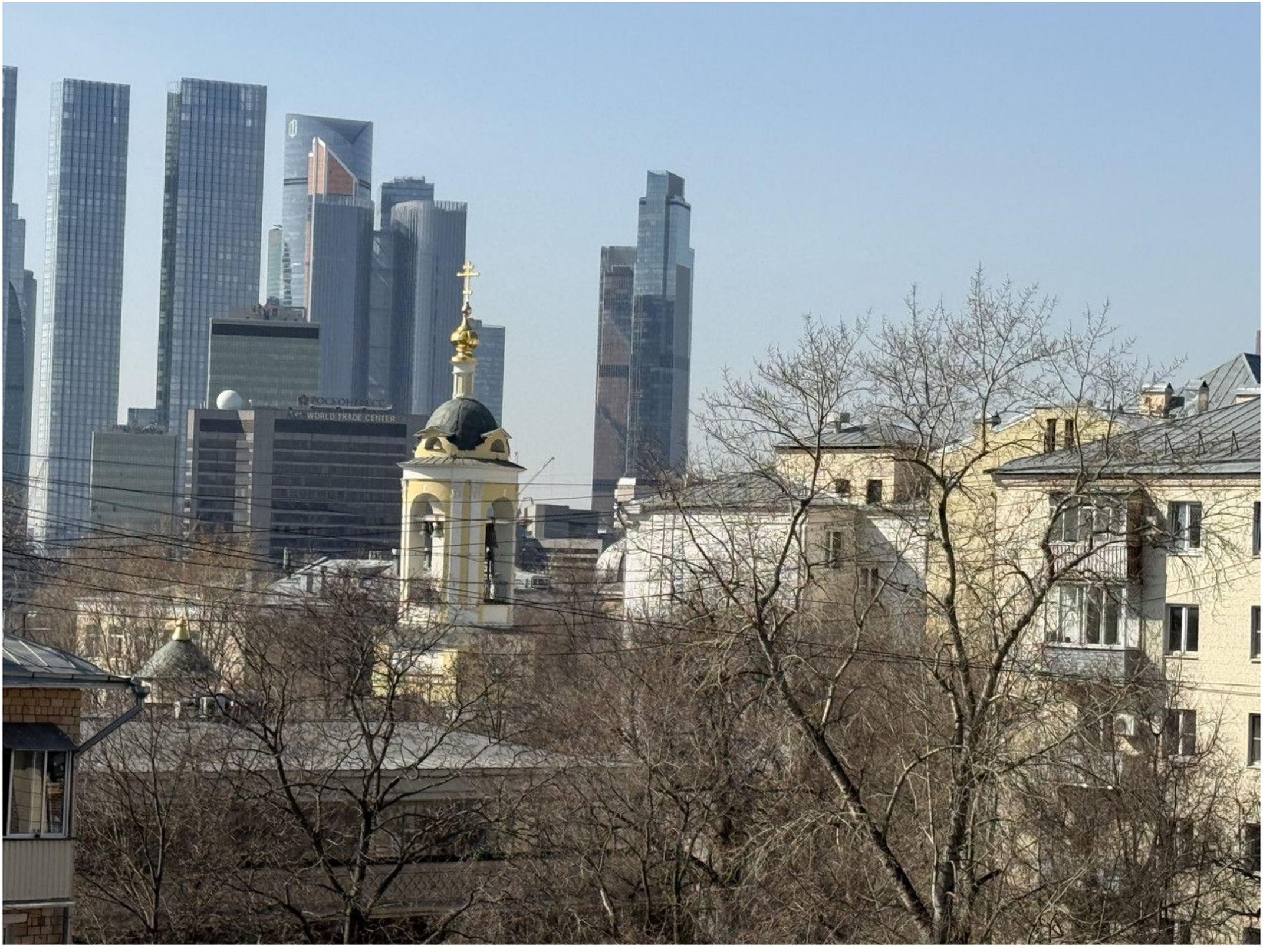
WORLD TRADE CENTER

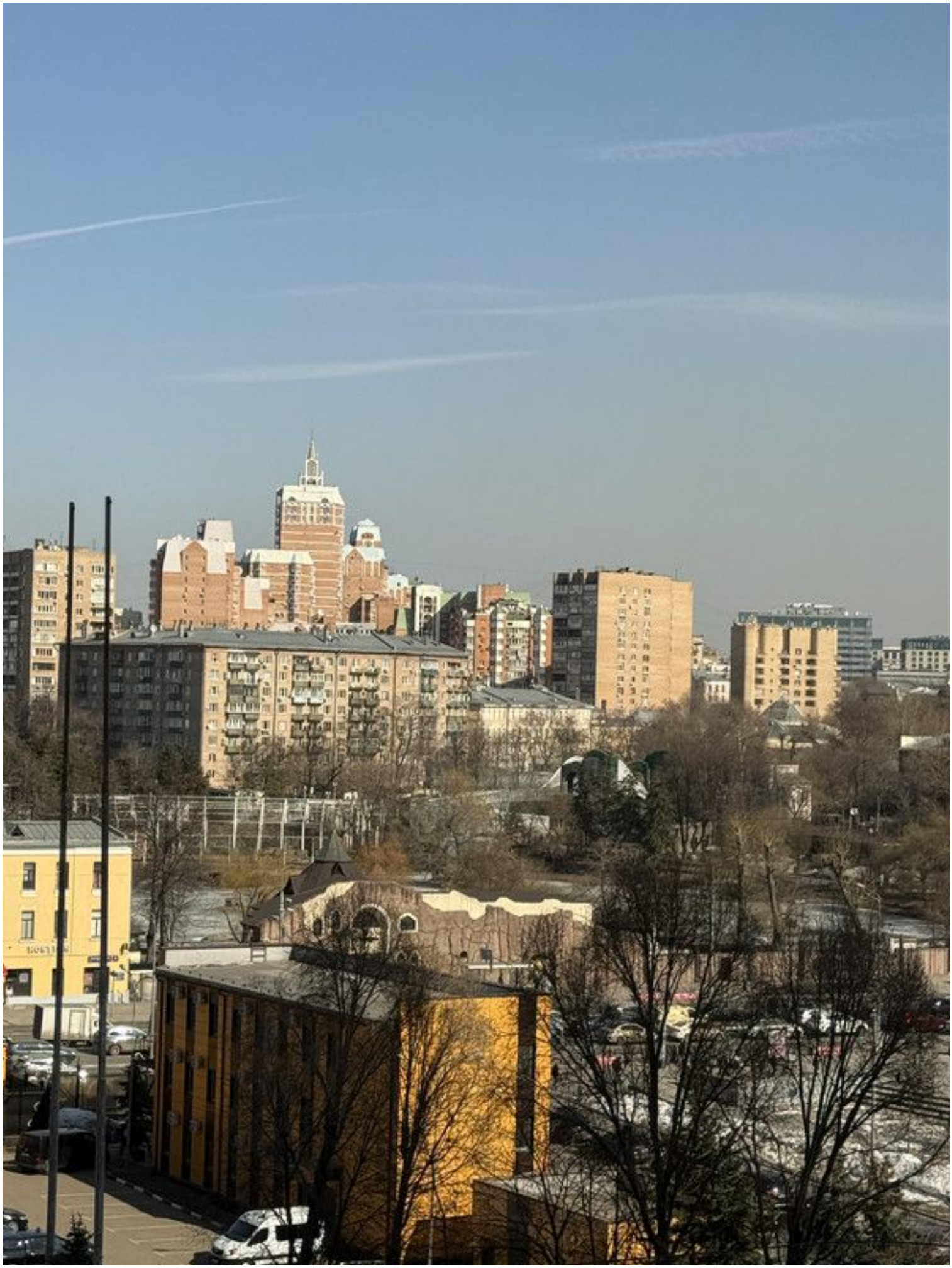

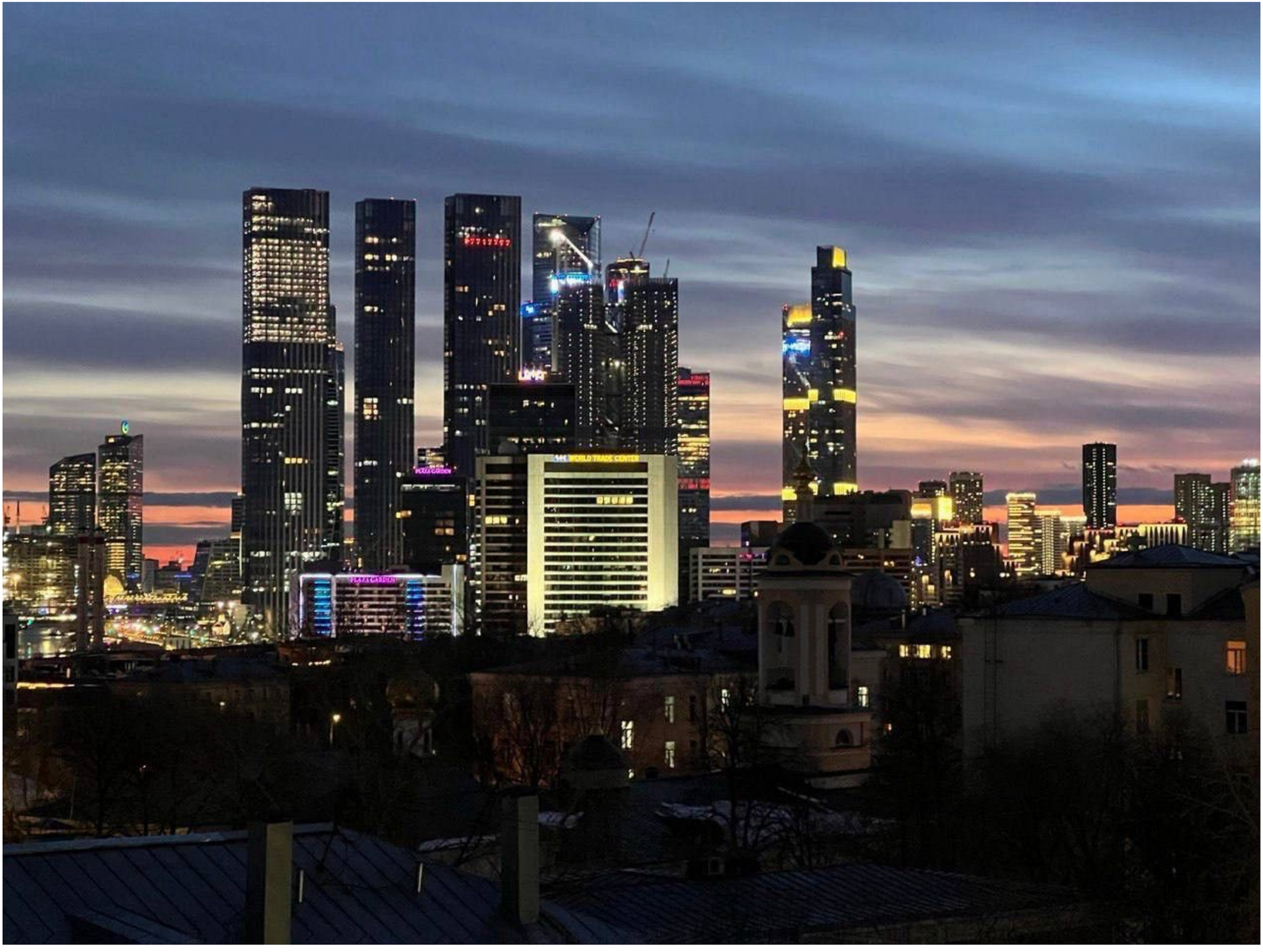
WORLD TRADE CENTER

